



Name: _____

Note Names—Bass Clef

Date: _____ 2

The first seven letters of the alphabet are used to name the lines and spaces of the staff:

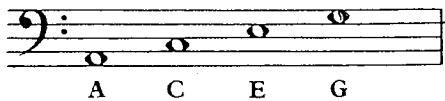

Remember the phrase:
All Cows Eat Grass



Remember the phrase:
Good Boys Do Fine Always

Some tones are too high or too low to be placed on the staff. Short lines called *leger lines* are added to the staff for these notes:

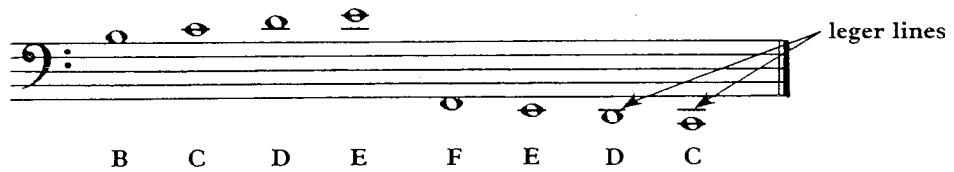

A. Write the names of these notes on the lines below. Each measure will spell a word.

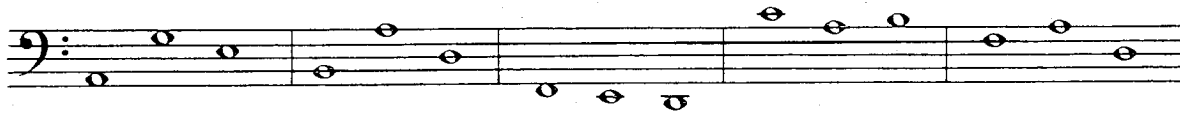

1. _____ 2. _____ 3. _____ 4. _____ 5. _____

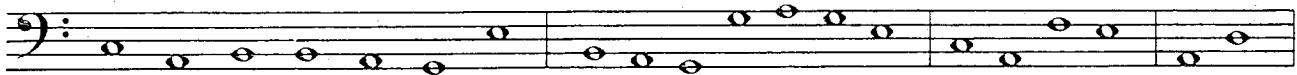

6. _____ 7. _____ 8. _____ 9. _____

B. Using only the first seven letters of the alphabet, make up as many new words as you can and then spell them on the staff. Be sure to draw the bass clef at the beginning of each staff!

1. _____ 4. _____ 7. _____
2. _____ 5. _____ 8. _____
3. _____ 6. _____ 9. _____

